# Angels We Have Heard On High

Traditional Christmas Carol
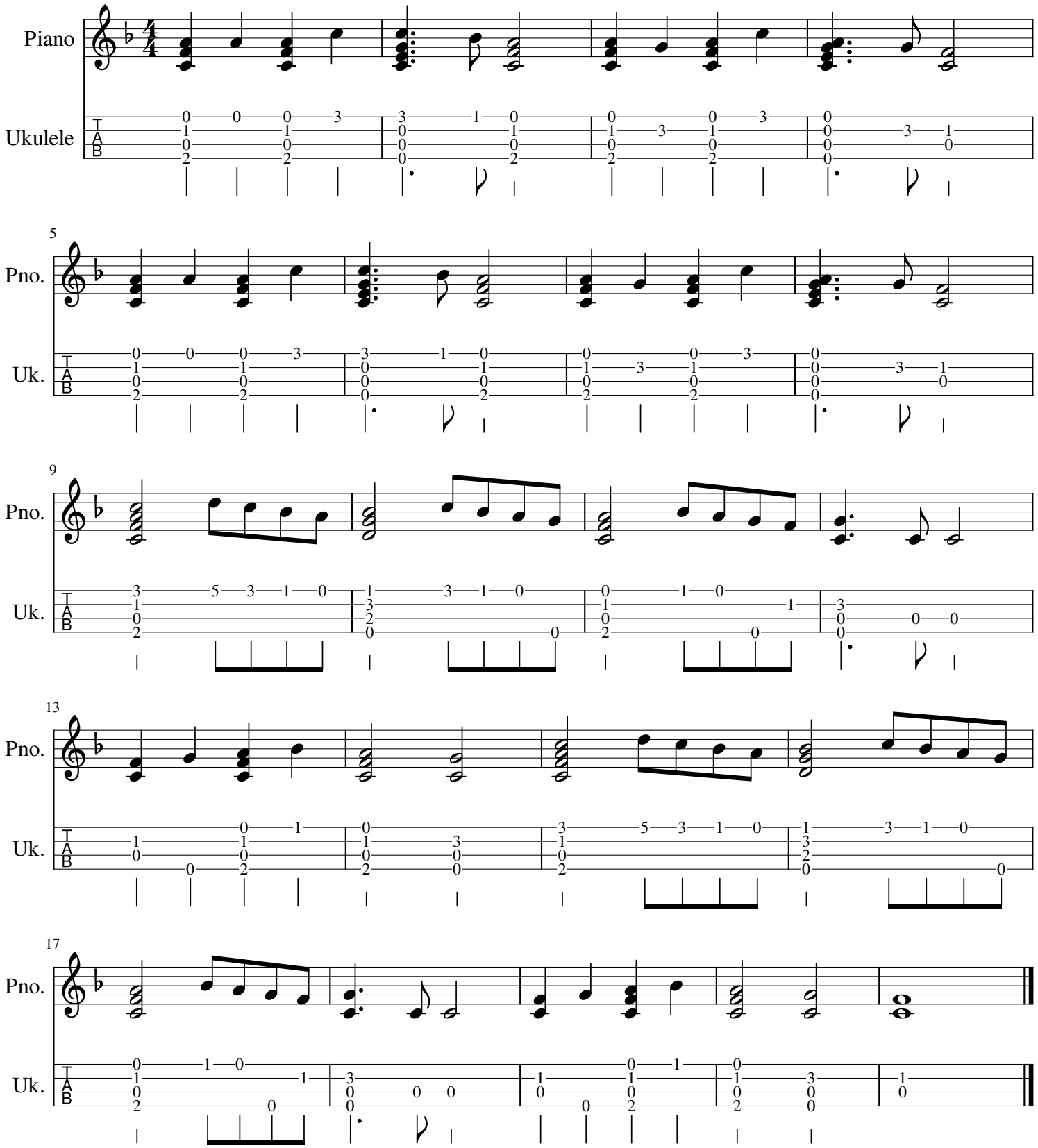
arr. by Zion
for UkeOnDemand.com